

Hutt Valley aquifer zone in Wellington Harbour (Port Nicholson)

Map 30

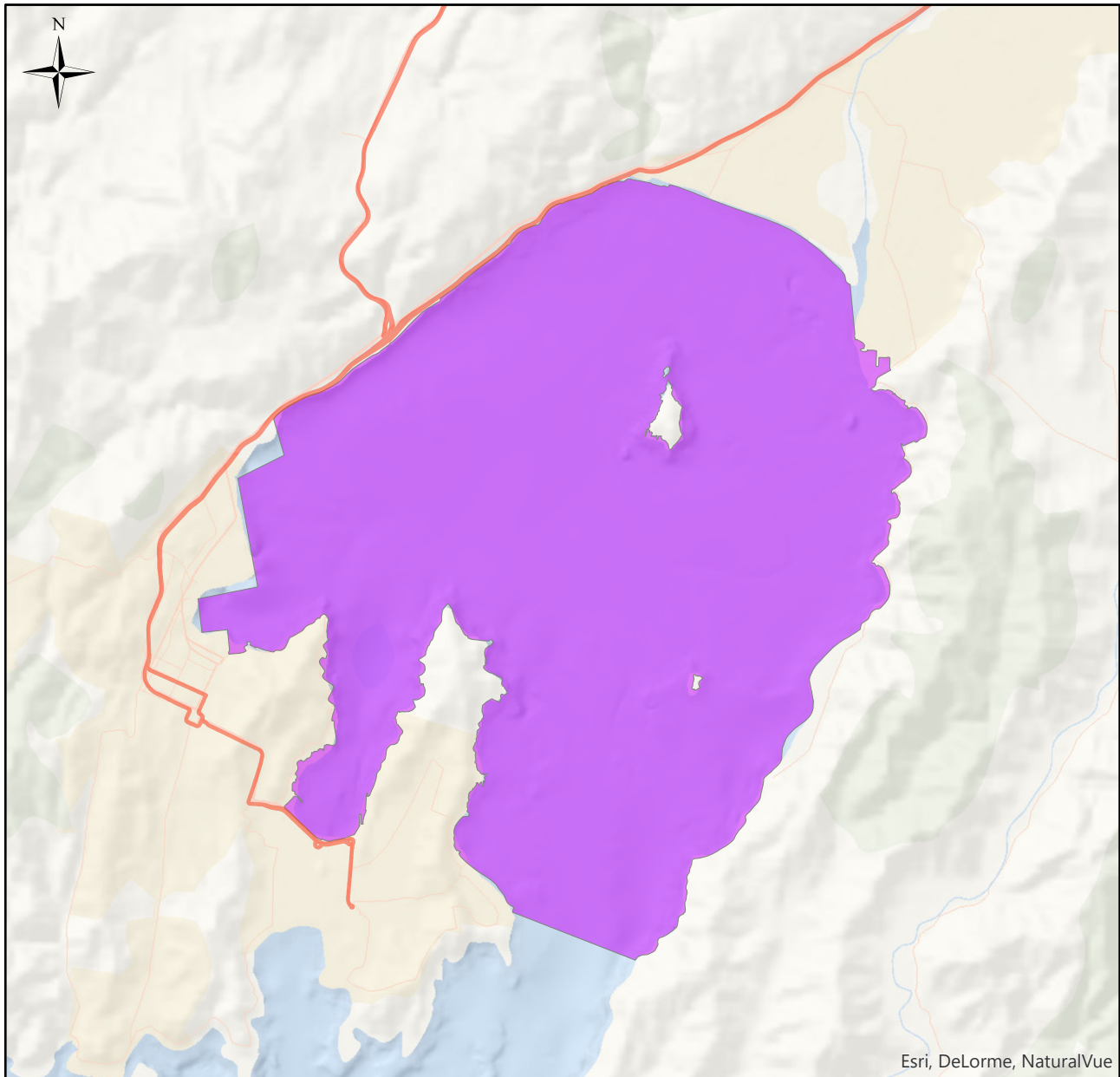

This version of the map is not complete. The version of this map available online through the online web map viewer shows the complete, detailed information on a GIS overlay that is not shown on this hard copy. The online version is available on the Council's website at <http://mapping.gw.govt.nz/gwrc/> (select theme **Proposed** Natural Resources Plan 2015) and can be accessed from the Council offices or public library.

ROR report: Management of the CMA

- State Highway
- Hutt Aquifer Zone (Wellington Harbour)

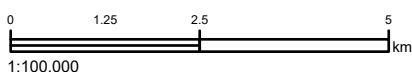

Basemap: World Oceans Base
Projection: NZTM 2000

greater WELLINGTON
REGIONAL COUNCIL
Te Pane Matua Taiao

Copyright
Basemap: Esri, DeLorme, GEBCO, NOAA NGDC,
and other contributors
Topographic and Cadastral: LINZ & CoreLogic Ltd